Read the News and keep in touch with the latest happenings of Richmond. News items are accurate and are written without fear or favor.

DAILY NEWS

The News reaches more homes than any other Richmond newspaper. That is why the News leads in number of advertisements carried.

VOLUME II. RICHMOND, CAL., WEDNESDAY, NOVEMBER 4, 1914. NUMBER 88

LANDSLIDE FOR GOV. H. W. JOHNSON

ZEB KNOTT AND T. D. JOHNSTON ARE ELECTED. JUDGE RACE IN DOUBT

UNIVERSAL EIGHT HOUR LAW AND PROHIBITION AMENDMENTS ARE SNOWED UNDER

STATE'S CHIEF SWEEPS CONTRA COSTA COUNTY

Out of 30 incomplete precincts in Richmond, two in San Pablo and two in Stege, Governor Johnson received 1082 votes, Fredericks 371, Curtin 187 and Richardson, Socialist, 110.

For Senator, Phelan received 462, Henry 477 and Knowland 550.

It was a landslide for Governor Johnson. From one end of the state to the other all night long came the good news that an enormous vote had been cast for the Progressive candidates.

At midnight Governor Johnson made the following statement:

"Apparently my election is assured. The response of California after four years of Progressive legislation has been given in no uncertain terms.

"The victory is in no sense personal. It is the final triumph of popular rule, humanitarian legislation and the regulation by the state of great corporations."

In Los Angeles, Fredericks' home town, Johnson beat him about 3 to 2. In San Diego the governor ran about even with Fredericks. In practically all the rest of the state Johnson's votes early in the evening assumed the proportions of a landslide.

Curtin was a poor third in all parts of the state.

(Continued on page 4)

Republicans Gain Big Throughout The East

Early returns from the East indicate that the Democratic party failed to hold the immense territory won from the Republicans in the Presidential landslide two years ago that put Woodrow Wilson in the White House.

TAMMANY CONCEDES DEFEAT.

NEW YORK, Nov. 3.—The Republican State Central Committee claims a Republican landslide throughout the state. Tammany Hall early conceded the election of Whitman, Republican, for governor.

CONNECTICUT REPUBLICAN.

HARTFORD, Conn., Nov. 3.—Connecticut returned to the Republican fold today with a clean sweep.

REPUBLICANS CLAIM RHODE ISLAND.

PROVIDENCE, R. I., Nov. 3.—Republicans claim the election of Beekman for governor by 5000. They also claim the election of two out of three congressmen.

SUFFS COULDN'T BEAT MANN.

CHICAGO, Nov. 3.—Republicans in the lower house of Congress will retain their old leader, James R. Mann. His campaign manager, Edward R. Sims, stated that he would have a majority over his Progressive and Democratic opponents of well over 3000. Congressman Mann was vig-

(Continued on Page 4)

SUPERVISOR ZEB KNOTT

CLOSE FIGHT BETWEEN LEO TORMEY AND A. B. M'KENZIE

According to partial returns from 24 precincts of this district, two precincts in Stege and two in San Pablo, Zeb Knott is our next supervisor, T. D. Johnston our next district attorney, and Tormey and Latimer Superior judges.

Sharkey is undoubtedly elected assemblyman by a large majority, with Horner second and Iversen third. Iversen polled a big vote in Richmond, but received practically nothing throghout the ounty.

Although Arnold ran away behind Grow in the race for surveyor here in Richmond, it is thought that his heavy vote outside of the city will elect him.

The eight-hour law was an easy winner in Richmond, probably the only city in the state to return the measure a majority, but was snowed under in the country, as it was in the rest of the state. Prohibition lost everywhere.

Out of the incomplete returns from the 30 precincts Zeb Knott received 825 votes as against McBryde's 515.

In the Superior judge race, Latimer received 992, McKenzie 735, Tormey 650 and Clark 901.

McKenzie supporters claimed his election on his showing outside of Richmond.

T. D. Johnston, for district attorney, received 1050 against Soto's 604.

Arnold, for surveyor, got 454 votes and Grow 873.

The eight-hour amendment received 848 votes and was voted against by 609. Prohibition, 567 for and 795 against.

For the Assembly, Sharkey received 822 votes, Horner 523 and Iversen 421.

G. O. P. STANDS PAT IN OHIO.

CINCINNATI, O., Nov. 3.—Partial returns from almost every part of the state of Ohio up to 9 o'clock indicate that Warren G. Harding, Rep., is establishing a substantial lead over Timothy S. Hogan, Dem., and Arthur L. Garford, Prog., in the race for United States senator to succeed Theodore L. Burton, Rep.

GOVERNOR HIRAM W. JOHNSON

CALIFORNIA GOES WET OTHER STATES IN DOUBT

Incomplete election returns show that California rejected statewide prohibition by a big vote, and indicate that Washington probably followed her example and that Oregon and Arizona are having a close count.

At midnight 556 precincts out of 4585 in California had given 2022 votes for prohibition and 4564 against it. The Associated Liquor Industries claimed the dry amendment was defeated in California by 2 to 1 vote.

Though the wets were leading by a small margin in early returns from Oregon, Multnomah county, in which Portland is situated, was dividing about evenly on the prohibition amendment. If the drys break anywhere near even in Portland, a dry majority from the country districts

(Continued on Page Eight.)

PRES. GOES TO BED AND SHOULD WORRY!

WASHINGTON, D. C., Nov. 3.—After glancing over the election returns for a brief time this evening, President Wilson went to bed.

Woman Suffrage Widely Defeated

Early returns from states voting on woman suffrage indicate that the women will be denied the vote in Ohio, Nebraska and North and South Dakota.

GRAND FORKS, N. D., Nov. 3.—Early returns from throughout the state indicate that woman suffrage has been defeated. The count is slow. Should it follow the early returns, suffrage will lose by about 3 to 2.

OMAHA, Neb., Nov. 3.—York county precincts voted almost 2 to 1 against woman suffrage.

PIERRE, S. D., Nov. 3.—Scattering returns show Burke, Rep., leading for United States senator. Indications were that the woman suffrage amendment had been defeated.

HUGE CROWD READS DAILY NEWS' EXCLUSIVE ELECTION RETURNS

A crowd of more than 500 watched the Daily News' election returns on a curtain at Sixth and Macdonald last night. Full Associated Press service had been contracted for by this paper, the only one in Richmond with enterprise enough to cover the big "story."

As fast as the messages were ticked off the wire they were rushed to T. D. Johnston's office, where a corps of reporters rewrote them briefly on slides and flashed them on the curtain across the street.

Contrary to expectations, returns began coming in early and continued with few breaks up to midnight. During the early part of the evening the latest news from the various elections in the East were shown and shortly after 9 scattering returns started coming in. By 11 o'clock the big crowd knew that California had defeated the eight-hour law, prohibition, and that Governor Johnson had been landslided to victory.

The good news that Contra Costa's royal family was receiving little consideration from the voters came in shortly afterwards.

We hate like the dickens to boast, but the Richmond Daily News well demonstrated last night that it is the most enterprising, modern and newsiest paper in the city.

RICHMOND; THE HOME TOWN OF MR. OPPORTUNITY

RICHMOND DAILY NEWS

RICHARD WILLIAMS.....Business Manager
D. C. MORRILL.....Advertising Manager

Published every morning (except Monday) by the Richmond Daily News (Inc.), 250 Sixth Street. Phone Richmond 52.

Entered at the Postoffice at Richmond, California, as second-class matter.

SUBSCRIPTION RATES
(By Carrier)

Per month 40
Six months (in advance) $2.00
One year (in advance) $4.00

IT'S ALL OVER.

Now that election day has passed we can settle down to our various tasks reasonably assured that the country has again been saved, or again totally lost, according to our political stripe.

Johnson has undaubtedly been elected by an overwhelming majority. Fredericks and the Fredericks brand of philosophy have been turned down by the voters of the state. That was no surprise to anyone.

The voters didn't swallow the promise of immediate prosperity made by Fredericks. Nor did they slollow his waving of the stars and stripes as he complimented the dear "peepul."

It was a clean cut issue. Should all the "freak legislation" be repealed, or were the voters in favor of it? The voters decided that "freak" legislation was much preferable to Big Business legislation.

THE PEOPLE ARE THINKING.

Each election day reminds us that democracy is a great experiment. We Americans ought to remember that. The world is watching the United States, watching our trials of direct legislation.

In payment for our persistent pursuit of liberty we have many elections and yard-long ballots. In fact, as a penalty for our stubborn desire to run our own government we are forced to THINK!

Undoubtedly our ballot this year was much too long. But it is much better to have a ballot made too long, with measures put there by the people, than to have a short ballot with nothing on it but the names of men who have been selected by machines.

Some time in the future we will begin to vote for men because they are efficient, and fitted for the position to which they aspire. In that golden age we won't vote for men because they are our friends, or friends of our friends, or because htey were free with cigars during the campaign; but because they can best fill the job.

In that age the working men will realize that they are the only class worth anything. They are the ones who produce all the wealth of the country and get the least of it. They will realize that only they are essential. Without them nothing could exist.

The only wealth in the world is labor. Capital is unpaid wages and nothing more.

That is so plain and has been said so many times that one would think all workers would know it. But a truth must be repeated and repeated a thousand times before it is accepted.

And so our election days, funny though some of them may be, bring us closer to the day when the people will really rule. We are climbing the long, hard road very slowly. But we are climbing!

Just handing the voter the right to rule himself will not, we have found, immediately bring government by the people. The voter must use his privilege intelligently. He must accept his responsibility and realize that freedom entails work.

There was much ridicule made of the long ballot. But the long ballot brought out thousands more voters than any previous election.

And that is a sign that the people are THINKING. They are deciding things for themselves. The voter who is too lazy to vote has always been the greatest handicap to the success of our experiment in democracy.

THE DAY IS COMING FAST.

By Victor Hugo.

A day will come when the only battlefield will be the market open to commerce and the mind opening to new ideas. A day will come when bullets and bombshells will be replaced by votes, by the universal sufferage of nations, by the venerable arbitration of a great sovereign senate, which will be to Europe what the Parliment is to England, what the Diet is to Germany, what the Legislative Assembly is to France. A day will come when a cannon will be exhibited in public museums, just as an instrument of torture is now, and people will be astonished how such a thing could have been. A day will come when these two immense groups, the United States of America and the United States of Europe, shall be seen placed in presence of each other extending the hand of fellowship across the ocean.

A GOOOD THING BEFORE BREAKFAST

Take a glance at the classified columns of the Daily News. There you will find some good bargains.

Union men, we are all doing it, sending our suits to Mayer's American Cleaning Co., to be cleaned, pressed or repaired. Phone 4521. 1116 Macdonald Ave Adv.

Little Discussions of Love & Marriage

BY BARBRA BOYD

WOMEN AND WILD OATS

"I was at dinner some time ago," began the Bachelor Girl, "at which we were supposed to discuss, with each course, some special subuject. And with the vegetable course the subject of sowing wild oats or tame. The arguments waxed warm, though the tame oats, I'll admit, didn't have many supporters. A lot of folks believed women have the same right to sow wild oats as men; and quite a number of the others thought it was no harm anyway for men to sow wild oats, in fact that it was quite apt tot be a wise thing to do. Now did you ever hear of anything so antiquated as that last?"

"I can't say I think it is so antiquated," hedged the Bachelor. "With a good many people it is rather an accepted opinion."

"But if you want to go to a certain place on a road, you'll never get there by going in the wrong direction," expostulated the Bachelor Girl. "And life is a road on which we have to go forward, for progression is the very spirit of life; and we only cause all kinds of delays and complications by trying to go backward."

"But some people think theye are going forward by sowing wild oats. They are getting experience, and learning what not to do."

"They must have a crablike idea of locomotion. If you wanted to learn about light, would you study darkness? I guess that is only an excuse they are puting forward because they think they will find pleasure in sowing wild oats."

"Well,, wise or not, women the taking the same course. They seem to think it is a school experience worth graduating from."

"Their taking to it doesn't prove it right. But if it had the value that seems to be given it, there is no reason why women shouldn't profit as well as men. If a thing is right, it is right; irrespective of who does it. Right and wrong are not matters f sex, and if wild-oats sowing is eminently proper and helpful for men, it is equally so for women. If the knowledge gained thereby is of value, why shouldn't men and women both profit by it?"

"A brief diet of wild oats gives most men a dislike for the taste; but until they know the flavor they have a hankering for it. So it is considered the part of wisdom to cure that hankering, for if it isn't cured, it is probably likely to break out some time or other. And it is better to have it over early, for, like measles and whooping cough, it doesn't do so much damage when one is young. Buut women don't have this hankering, and since, in the end, it only points to what not to do, and women don't want to do these things anyway, what is the use of their going through the process of getting clean by acquiring a distaste for soil?"

"That is very desirous sort of reasoning," said the Bachelor Girl. "First you say it is helpful and then you say it is destructive—as if anything that is destructive could be helpful. Then you say women haven't the hankering; but, believe me, women have the same appetite for the forbidden as men. Only, after Eve's disastrous experience, women have been so fenced in they have been unabl to gratify their desires in this direction. It has been impossible for them to get out in the wild oats pasture. But now the bars are down, if wild oats are good for men, they will no doubt be indulged in by women. Seems to me, the thing to do would be to stop this spacious reasoning and show their utter worthlessness for anyone, man or woman. But while they are held up as being a value, even though a negative one, for men, now that women are free as they have nevere been before, some there are who believ in making the same trial of them that men do."

"That's the reason I have no faith in nthose new-fangled notions of women't liberty," growled the Bachelor.

"But the fault isn't with the woman's having her liberty. The fault is with wrong standards. And if woman's freedom is going to bring about a revision and improvement of these standards, there will a double good come from the emancipation of woman, a good to herself and a good to society."

UNIVERSAL ADVERTISING

The whole system of created things advertise. In the spring of the year what could be more harmonious, effective and pleasing than the advertisement flaunted in bright colors from the plants, shrubs and trees of the woods. Each advertises its own species in distinctive blossoms, leaves, seeds, and peculiarities of growth.

From these ads man selects those best suited to his wants. The same applies to animals; man selects, according to display advertisements, his beast of burden or his daily food.

Each human individual advertises brains, skill and personality. If these impress favorably the right people in a convincing and attractive way he is a good advertiser and will get the best results from his labor. If on the other hand he fails to progress, and is always willing to go on in the same old way, competitiors will leave him far behind and consumers will pass by on the other side. He is a poor advertiser. It is up to each individual to study the impression he is making, just as the professional advertiser studies the effect of his work on the public for whom it is intended. It lies within everyone's power to be a good advertiser—and it pals, for competition is keen.

Union made writing ink at Lang's Drug Store, Elk bldg. 10-3-1m-Adv

Publicity and perspiration will make prosperity.

Advertising is the opportunity of the merchant who knows how to use it.

FIRE ALARM BOXES

5. Santa Fe Depot.
6. Second St. and Macdonald Ave.
7. Fourth St. and Macdonald Ave.
8. Sixth St. and Macdonald Ave.
9. Eighth St. and Macdonald Ave.
12. Tenth St. and Macdonald Ave.
13. Twelfth St. and Macdonald Av.
14. Fourteenth and Macdonald Av.
15. Sixteenth and Macdonald Ave.
16. Twentieth and Macdonald Ave.
17. Twenty-third and Macdonald.
21. Washington and Standard Sts.
23. Cottage and Santa Fe.
24. Richmond Ave and Castro.
26. Richmond Ave and Alvarado.
212. Golden Gate and Clarence Sts.
213. Morgan and Vaca Streets.
215. Golden Gate betweene Marine and Lincoln.
231. Standard and Clarence Aves.
232. Washington and Scenic.
241. Tunnel and Scenic.
251. Richmond and Tunnel.
31. Third and Ohio.
32. Sixth and Ohio.
34. Eighth and Virginia.
35. Thirteenth and Main.
312. Tenth and Ohio.
313. Twelfth and Chanslor
314. Fourteenth and Potrero.
316. Twenty-first and Chanslor.
321. Ninth and Bissell.
324. Third and Bissel Ave.
41. Barrett and Ashland Ave.
42. Nevin and First St.
43. Eighth and Barrett Streets.
412. Fourteenth and Barrett Streets.
421. Tenth and Clinton.
431. Sixth and Ripley.
432. Third and Ripley Streets.
434. Sixth and Pennsylvania.
51. Barrett and Eighteenth Streets.
52. Clinton and 17th Streets.
61. Stege School.
62. Bay View Ave. and San Pablo.
63. Bay St. and Pullman Ave.
64. Cutting Blvd. and Pullman Av.
65. South Street and Fulton.
71. S. 28th Street and Cutting Blv.

SATISFACTORY MEALS 15 CTS. Many hardworking men are pleased with the meals at The Unique, 231 Macdonald ave. 10-25-1m—Adv.

Subscribe for the Daily News.

Harbor Creamery Co.

Dairy Products at Money Saving Prices

YOU ALL KNOW THE QUALITY
WE ARE SPECIALISTS IN MILK..AND CREAM, WHICH WE DELIVER TWICE DAILY. PHONE TODAY AND START THE MONTH WITH US. DON'T OVERLOOK IT. GET OUR PRICES ON BUTTER, EGGS and CHEESE.

512 MACDONALD AVENUE Phone 703
Branch 148 Washington Ave.
Delivery to Any Part of the City

TWO LOTS---2 1-2 blocks from Macdonald, price $600 each; easiest of terms.

LESTER & PLATE
608 MACDONALD.
REAL ESTATE. INSURANCE. NOTARIES.

Richmond Creamery Co.
Phone 505 325 SEVENTH STREET Free Delivery
American Trading Stamps.
Fresh Milk and Cream Delivered Twice Daily
Finest Creamery Butter. Ranch Eggs
Trial Solicited

IMPERIAL RESTAURANT
For Ladies and Gentlemen
Excellent Cuisine and First-Class Service at Popular Prices
Short Cakes a Specialty. I. X. L. Boneless Tamales
"Special" Sunday French Dinner, with Wine, $1.00
M. Dabovich, Prop. Phone Richmond 870
MACDONALD AVE. at Fifth Street

PROFESSIONAL CARDS

ATTORNEYS

Phone Richmond 631
H. J. WILDGRUBE
Attorney-at-Law
301-302 Pillow Bldg., Cor. 7th and Macdonald Ave.
Richmond, Cal.

Phone 434 Notary Public
C. A. CLARK
Attorney-at-Law
Corner Richmond and Washington Avenues, Richmond, Cal.

ARCHITECT

Phone Richmond 691
J. B. OGBORN
Architectural Designing and Supervision
822 Macdonald Avenue, Richmond

CONTRACTORRS.

Telephone 754
S. C. ROGERS
Contractor Terrazo
All Kinds Concrete Work and Cement Finishings; Sewering And Water Systems.
401 Chanslor Ave. Richmond, Cal.

Phone 1035
C. H. BROWN
Contracting Plasterer
Satisfactory Work Guaranteed on Every Job.
Estimates Promptly Made.
328 Seventh St., Richmond, Cal.

Phone 1042
J. N. LONG
Plastering Contractor
Estimates Furnished
Residence 327 Twenty-First St.
Richmond, Cal.

141 S. 14th S Phone 314
H. L. Penry
Brick Contractor and Builder
Estimates Furnished
Richmond, Cal.

EXPRESSING AND MOVING

EXPRESSING AND FURNITURE MOVING, FEED AND FUEL.
RICHMOND SUPPLY CO.
A. S. Whiteside. Robt. Dernan.
139 RICHMOND AVE.
Office Phone 81. Res. Phone 624W

C. J. LAMBRECHT
Dealer in
FEED AND FUEL
Office Phone 678J.
Yard Phone 204W

UNDERTAKERS.

J. G. CLARK & CO.
Funeral Director and Embalmer
Calls answered day and night. Elegantly fitted Chapel; auto service; lady assistant for wemen and children.
Telephone day or night, 598
165 Fourth Street.

E. B. SMALLWOOD
Undertaker—Embalmer
Deputy Coroner
327 Macdonald Avenue—
119 Richmond Avenue.
Phone 118

BERT CURRY
Undertaker Embalmer
Parlors 142 Washington Avenue.
Day and Night Phone 429
Service Day or Night.

Phone Rich. 336.
JOHNSTON & PEIRCE
Attorneys-at-Law
Pulse Building
Richmond, Cal.

OUR DAY AT EXPO. MAR. 5

Put a big red mark on your calendar for March 5, 1915.

It will be Contra Costa day at the Exposition, according to Commissioner W. D. Englebert. On that day Contra Costa county will occupy the center of the stage. The wealth and industries of the best county in California will be displayed in a special exhibit in the California building. Contra Costa citizens will be on the job in large numbers to make the day a success.

OLD JOE CANNON WILL COME BACK

CHICAGO, Nov. 3.E—arly returns show Uncle Joe Cannon leading O'Hair for Congress from the Eighteenth district. The returns indicate that Uncle Joe will have a plurality of 1200 votes in Vermillion county.

"Uncle Joe," the familiar name by which he was known because of his long service, served in Congress continually from March 4, 1873, to March 3, 1913, except from 1891 to 1893. He was defeated in 1890 for re-election to the Fifty-second Congress. He was re-elected to the Fifty-third and was Speaker of the House during his last five terms. Cannon is 78 years old.

O'Hair beat Cannon two years ago by 3500 votes. This will be Uncle Joe's twentieth term in Congress.

ADS ARE POPULAR READING.

A newspaper's informtion ais so varied it contains news to suit everyone. Some years ago a person who read the ads in a newspaper or magazine was considered odd, and it is true the ads were crude, the articles advertised often being out of season or of a style and texture entirely out of fashion. But now it is different. Advertising furnishes the most interesting reading matter in the newspaper. It is instructive, teaching the public how to reduce the cost of living and at the same time get the best standard goods.

ANGELES SWELLS ALSO FOR HIRAM

LOS ANGELES, Nov. 3.—Governor Johnson's popularity with all classes was early indicated tonight. As well as running away from Fredericks in the precincts where the working men vote, the first two precincts in the fashionable Wilshire district showed for Johnson 207, Fredericks 108. Curtin got 4.

TRAIN FERRY TO BE INSTALLED IN OAKLAND

Work of installing the big 600 horse-power gasoline engine on the new train ferry that was floated from the mud at Pittsburg Saturday, is now under way in Oakland.

The ferry became embedded in the mud, owing to an accident in launching and its recovery in good shape was a hard piece of engineering work. The big car float is owned by the Oakland, Antioch & Eastern and will replace the Bridget, burned some time ago.

ELOPEMENT REVEALED BY MARTINEZ COUPLE

Miss Agnes Steinburg, Wedded to Joseph A. Royster.

MARTINEZ, Nov. 2.—Miss Agnes Steinburg, a society girl of this city, made public the news of their marriage in Santa Cruz on October 10. The engagement of the couple was announced a few weeks ago and many social events had been planned in honor of the bride-elect. The elopement came as a surprise to their friends here. Announcement of the approaching nuptials of Miss Lydia Welch of this city and Joseph J. Robrecht was made today. The wedding will be an event of December. Mrs. Frank L. Glass entertained in her honor last week, as did Mrs. James Meroux of this city.

Rexall goods at Ferguson's Drug Store, 724 Macdonald avenue.
10-25-6t—Adv.

WETS STRONG IN ARIZONA

GLOBE, Ariz., Nov. 3.—It is estimated that Gila county went wet by 800 majority out of a total of 5000 votes cast. The city of Globe went wet by 500 majority out of a total of 2062 votes cast. Miami, Ariz., went wet by 250 majority out of 1700 votes cast. Copper Hill, first outlying precinct heard from, went wet by a margin of 15 out of a total of 166 votes. The count is slow. Cameron, Republican for governor, is running strong.

BISBEE, Ariz.—First 1100 votes in city show wets leading by 4 votes.

FUTURE DOINGS

November 6 and 7—Ladies' Guild of the Point Richmond Episcopal church will hold a two-day bazaar in the church parlors.

Nov. 7—Grand confetti ball by Mike and Ike, Saturday evening. Swartz orchestra.

Nov. 14—Dance of the Bluebell club at East Shore Park. Schwartz orchestra.

Nov. 17—Vocal and instrumental concert to be given in Lincoln school auditorium under auspices of the Masonic bodies.

Nov. 18—Turkey whist party by Onetah Council, Degree of Pocahontas, in Pythian Castle. Ten-pound turkey for every three tables.

Nov. 18—Onetah Council, Degree of Pocahontas, will give a turkey whist at Pythian Castle. A turkey for every three tables.

November 19 and 20—Ladies' of the Wesley Methodist church will hold a two-day bazaar.

Nov. 20—Second annual charity ball at East Shore Park given by the Richmond Concert Band.

Nov. 20—Whist party by the Ladies of Maccabee Lodge No. 50, in A. O. U. W. Hall. Cards 50c.

EXPOSITION BENEFIT TO WHOLE STATE

Alameda County Plans to Raise $1,000,000 for Exposition

RAILROAD MANAGERS PREDICT ALL TRAVEL RECORDS BROKEN; THOUSANDS OF VISITORS AND SETTLERS WILL INSPECT EVERY SECTION OF CALIFORNIA

On November 3d, a vote on a very important measure will be taken throughout California when Senate Amendment No. 34 (No. 17 on November ballot), authorizing Alameda county to raise $1,000,000 toward the Panama-Pacific International Exposition, comes before the voters of the State.

This measure is designed to amend the constitution by allowing Alameda county to hold an election to vote on incurring a bonded indebtedness not exceeding $1,000,000 for the Panama-Pacific International Exposition.

The amendment is designed to allow Alameda county and that county only, to submit the proposed tax levy of $1,000,000 for Exposition purposes, in accordance with its pledge, to the Exposition.

When the location for the Exposition was pending before Congress Alameda county wired a pledge of $1,000,000 if San Francisco were selected as the Exposition site. After the decision was made the Exposition directors proceeded with their plans on the assumption that the money would be available when necessary.

Alameda county found, however, that the State constitution would not permit the calling of an election to raise the money by bonds until a constitutional amendment and enabling act had been passed.

The matter only concerns the residents of Alameda county, but the entire State must vote on the amendment which will enable the county to call the election.

Alameda County's Obligation to the Site.

It is widely recognized that the Panama-Pacific International Exposition is an enterprise in the benefits of which the entire State will participate. It is not San Francisco's Exposition, although that city raised the princely sum of $13,500,000 for this great Fair. One-third of the population residing about the Bay of San Francisco have made their homes upon its eastern shore. Direct ferry service from Oakland has been established at a cost to the Exposition of $300,000. Thereby, at least a million visitors will be enabled to tarry in Alameda county, where there is ample room for their accommodation.

The millions of visitors who will come to California in 1915 will include vast numbers who have for years been planning to visit the Golden State. They will undoubtedly visit every section of the State and among the thousands of investors and sightseers Alameda county will not only gain a tremendous direct advantage by her appropriation of $1,000,000 but every voter in the State will benefit by this appropriation although it will not cost him anything.

Nearly a hundred great conventions will hold their sessions in Oakland and Berkeley. The benefits that Alameda county will derive from this vast influx of visitors can only be estimated in the tens of millions. Naturally, the public spirited people of this neighboring county feel that they are bound by every consideration, moral and economic, to contribute the million dollars which they have promised. The welfare of the entire State depends upon the payment of this money before the Exposition opens its gates to the thronging millions. And the voters of California, in autherizing this amendment, will look to Alameda county to make the most of the opportunities and privileges which it seeks through Constitutional authority.

Constitutional amendment No. 34, amendment No. 17, on the November ballot permitting Alameda county to tax itself for its contribution to the Panama-Pacific International Exposition, which it promised to the exposition when the fight between New Orleans and San Francisco for the location of the exposition was before congress, reads as follows:

Expositon Contribution by Alameda County.

Senate Constitutional Amendment 34 amending Section 18 of Article XI of Constitution. Present section unchanged but proviso added authorizing Alameda county, at election therefor, to incur bonded indebedness not exceeding $1,000,000, bearing interest not exceeding five per cent, bonds redeemable within forty years and salable at not less than par, proceeds payable on terms fixed by Supervisors to Panama-Pacific International Exposition Company for Exposition in San Francisco; authorizing special tax upon all taxable property in Alameda county to pay interest and create a sinking fund for payment of said bonds.

Subscribe for THE NEWS.

When You Think of Bread
THINK OF
"FAULTLESS"
Always Good Always Fresh
B. McWHORTER
FANCY AND STAPLE GROCER
Phone 105 147 Richmond Ave.

"SUNSET LIMITED"
Fast Daily Train
—Between—
Oakland and New Orleans
In Three Days

Connects at New Orleans Wednesdays and Saturdays with Southern Pacific Atlantic Steamship Lines for New York. Pullman Tourist Observation and Dining Cars. Electric lighted Pullman Tourist Sleeping Car to Washington, D. C., Daily.

SOUTHERN PACIFIC

L. RICHARDSON, Dist. Frt. and Pass Agt. 13th and Broadway, Oakland. Phone, Oakland 162.
C. F. CORRIGAN, Ticket Pass. Agent
H. A. STIVER, Agt. Richmond Depot

ACME QUALITY
If it's a surface to be painted, enameled, stained, varnished, or finished in any way, there's an Acme Quality Kind to fit the purpose

5 Strong Reasons for Fall Painting
1. The wood is thoroughly dry. Summer's sun has removed all moisture.
2. Paint penetrates deeper into dry wood. The deeper it goes the better it holds.
3. Fall weather is warm, dry and dependable. Little danger of cold, damp, rainy days which endanger the durability of the paint.
4. Wet weather decays and destroys unprotected surfaces. Lack of paint means unsightly and low valuable property
5. Fall painting keeps out winter moisture. The greatest enemy to the life and beauty of all structures.

Ask us about ACME QUALITY HOUSE PAINT It insures the greatest protection and beauty, at the least cost per year of service Questions cheerfully answered

THE SQUARE DEAL HARDWARE CO.
Phone 286 315 Macdonald Ave.

We Give Repairing
of fine watches, jewelery and silverware our---
Special Attention
At all times
Our charges are consistent with good workmanship.

E. C. Attebery
Phone 474 500 MACDONALD

Mr. Advertiser:

Newspaper Advertising is more influential today than ever before. To reach the men and women who know the value of advertised products use the paper of triple strength

WIDE CIRCULATION
INTELLIGENT CLASS OF READERS
CONVINCING EDITORIALS

The Richmond ....Daily News

Richmond Theatre

Today's Program

Jesse L. Lasky

Presents

ROBERT EDESON

in

"WHERE THE TRAIL DIVIDES"

Five Acts—250 Scenes.

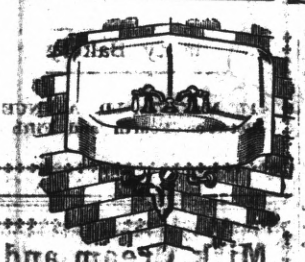

George Kelly

PLUMBING CONTRACTOR

Successor of Frank Lucas. Estimating and jobbing given prompt attention.

835 Seventh st. Phone 181

TEN DOLLARS REWARD

Several readers of the Daily News have complained recently about not receiving their papers and it has become evident that in some cases at least the paper is being pilfered.

The Daily News WILL PAY A REWARD OF TEN DOLLARS FOR ANY INFORMATION LEADING TO THE APPREHENSION OF ANY PERSON STEALING THE PAPERS OF SUBSCRIBERS TO THE DAILY NEWS. Telephone or bring information to office.

OATMEAL AND MILK FREE

with all cups of coffee served before 9 a. m. The Unique, 231 Macdonald ave. 10-29-1m—Adv

Subscribe for the Daily News.

DISTRICT ATTORNEY JOHNSTON

BIG REPUBLICAN GAIN IN EAST

orously opposed by a faction of the woman suffragists.

SULLIVAN, DEM., CROWDED.

CHICAGO, Nov. 3.—Sullivan will need every vote of his maximum claim of 100,000 plurality in Cook county to win the United States senatorship in the unlikely event that Sherman's plurality in the Republican stronghold in the northern tier of Illinois counties is maintained. The first 54 precincts outside of Cook county heard from give Sherman, the Republican candidate, 1946 plurality.

BULL MOOSE WEAK IN ILLINOIS.

At this rate he would come into Cook county with 100,000 plurality. The same returns indicate the decisive defeat of Robins, Progressive, by a vote much less than that given Roosevelt two years ago.

DEMOCRATS GAIN IN NEBRASKA.

OMAHA, Neb., Nov. 3.—Six precincts in York county give Howell, Rep., for governor, 491; Morehead, Dem., 412, a slight Democratic gain.

The first 36 precincts in Douglas county (Omaha), give Morehead, Dem., for governor 3990; Howell, Rep., 2973. This is a decided Democratic gain.

Subscribe for the Daily News.

G. O. P. WINS IN WISCONSIN.

MILWAUKEE, Nov. 3.—Emmanuel Phillip, Rep., of Milwaukee, today defeated Judge John C. Karel, Dem., of Milwaukee, in the race for governor of Wisconsin by a plurality estimated conservatively from scattered returns at 25,000.

MILWAUKEE, Nov. 3.—McGovern (Rep.) for United States senator, is leading Husting (Dem.), according to scattered returns in Wisconsin outside Milwaukee.

CLOSE RACE IN NORTH DAKOTA.

GRAN DRAPIDS, N. D., Nov. 3.—Early returns indivated Governor Hanna, Rep., had been re-elected. The senatorship contest is close, with Purcell, Dem., running stronger than the Democratic candidate did two years ago.

Fifteen scattered precincts give for governor: Hanna, Rep., 709; Hallstrom, Dem., 516.

PROGRRESSIVES WEAK IN INDIANA.

INDIANAPOLIS, Nov. 3.—The Republicans made a clean sweep in this, Marion county; Miller, Rep., candidate for senator, leading Senator Shively by nearly 8000 votes. Congressman Korbly, Dem., was defeated by Merrill Moors, Rep., by about 5000 votes.

The strength of Miller is a great surprise, but the friends of Senator Shively say their candidate will carry the state by at least 10,000. Beveridge, Prog., is running a poor third.

All Doings in Business Circles and the Affairs of Labor are related in the Richmond Daily News every morning.

LANDSLIDE FOR GOV. JOHNSON

(Continued From Page One.)

Contrary to the predictions of the dopesters, Phelan ran strong and Heney was a bad third. At midnight the Associated Press' San Francisco office sent out a statement that Phelan and Knowland were running so close that the result would not be known for certain for several days.

At 3 o'clock this morning officers of the Eight-Hour League conceded the defeat of their measure by at least 2 to 1. Not a precinct in the state turned a majority for the amendment.

Equally short shrift was given prohibition, which was smothered from one end of the state to the other.

With the probable exception of Jordan, the returns indicated that the entire Progressive state ticket had been re-elected.

BAKERSFIELD—County reports favoring Johnson 277, Fredericks 169, Curtin 154.

SAN DIEGO—Twenty out of 173 precincts in the city and county give Fredericks 1878, Johnson 1605. Eleven precincts give Knowland 343, Heney 48, Phelan 195.

EL CENTRO—At midnight was estimated that Imperial county will give Johnson 2000 majority and Phelan 1000. Prohibition is defeated 2 to 1. Eight-hour law defeated 3 to 1. Only 14 per cent of the votes are counted.

POMONA—Eight-hour law defeated 2 to 1 in this city. Drys carry city by large majority.

SANTA BARBARA—At 1 o'clock Wednesday morning Santa Barbara county gives Johnson 1639, Fredericks 1112, Curtin 881. Knowland 1184, Phelan 1436, Heney 979. Dry, 1731; wet, 1041. Eight-hour law—Against, 2763; for, 428.

LOS ANGELES—Sixty-six city precincts, complete, give Johnson 9612, Fredericks 6246. Heaviest vote in city ever known.

SAN FRANCISCO, Nov. 3.—Scattering returns at midnight from all parts of the state indicate the following:

Governor Johnson, Prog., has won re-election by a plurality that approaches a landslide over Captain Fredericks, Rep. Curtin, Dem., third. The vote for U. S. senator was so close at midnight as between Phelan, Dem., and Knowland, Rep., as to make forecast a mere hazard. Heney was a distant third. Short shift was given both the prohibition and eight-hour measures in all parts of the state.

LOS ANGELES, Nov. 3.—Partial returns from 223 precincts: For prohibition, 2390; against, 3586. For eight-hour law, 1420; against, 1645.

BAKERSFIELD—At midnight the votes cast show Johnson 434; Fredericks, 228; Curtin, 264; Phelan, 206; Knowland, 123; Heney, 166. Dry, 318; wet, 431.

SAN FRANCISCO—Returns from 952 out of 4585 precincts in state give: For senator—Knowland, Rep., 14,629; Phelan, 14,354; Heney, 8265. Governor—Fredericks, 18,359; Curtin, 555; Johnson, 28,429. Lieutenant governor—Eshleman, 23,445; Snyder, 7642.

SAN FRANCISCO—Partial returns from 756 precincts out of 4585 in the state, including 220 San Francisco precincts, give: For senator—Phelan, 2563; Knowland, 2037. Heney was running far behind.

SAN FRANCISCO—Johnson headquarters at 10 o'clock claimed both San Francisco and Los Angeles counties by 20,000 each, and Sacramento county, and the election of Johnson by between 60,000 and 80,000.

OAKLAND—Forty-two incomplete precincts in Alameda county give: Knowland, 377; Phelan, 173; Heney, 187; Johnson, 714; Fredericks, 344; Curtin, 99. Shrieman, 375; Snyder, 94. For Congress—Derrick, 283; Elliston, 234. Dry, 897; wet, 1249. Eight-hour law—For, 141; against, 359.

STOCKTON—In the labor section Johnson is leading Fredericks about 2 to 1, while in the residence section Johnson and Fredericks are running close, but Johnson will carry the city. Knowland is leading Phelan for U. S. senator, with Heney a bad third. Stockton will go wet by a large majority.

KERN CO., CAL.—Johnson will carry the county by from 500 to 1500. Wets leading 6 to 4. Eight-hour law defeated. Heney third for Senate. Close race.

FRESNO—Forty precincts incomplete out of 165 in Fresno county give Curtin 207, Fredericks 190, Johnson 433; Phelan, 246; Knowland, 205; Heney, 208.

WOODLAND—Eighteen precincts in Yolo county give: For Senate—Knowland, 90; Phelan, 220; Heney, 80. Governor—Johnson, 251; Fredericks, 218; Curtin, 167. Dry, 611; wet, 361. Eight-hour law defeated by 5 to 1.

SACRAMENT—One complete and 84 incomplete precincts give: Johnson, 1129; Fredericks, 679; Curtin, 168; Knowland, 387; Heney, 511; Phelan, 664. Dry, 3497 wet, 972.

BAKERSFIELD—Reports up to midnight show Johnson strongly in lead for governor, Eshleman for lieutenant governor and Phelan Senate. Dry, 318; wet, 431.

SAN FRANCISCO—Returns from all sections of the state indicate the defeat of the proposed eight-hour law. It has not carried in a precinct reporting up to 10:30 o'clock.

SACRAMENTO—Five incomplete precincts in Sacramento county show Phelan leading for Senate, Johnson leading Fredericks for governor strong, and Curtin a bad third. Dry, 116; wet, 359.

SONORA—Three incomplete precincts in Tuolumne county give: Knowland, 37; Phelan, 63; Heney, 18. Fredericks, 18; Curtin, 66; Johnson, 33.

EUREKA—Twelve incomplete precincts in Humboldt county show that Heney leads Phelan for Senate, Knowland third. Johnson leads Fredericks strong. Curtin bad third.

HAM AND EGGS 20 CENTS,

Including Bread, Butter, Drinks and Potatoes. The Unique, 231 Macdonald. 10-25-1m—Adv.

Subscribe for the Daily News.

JOHNSON TAKES 6 MINUTES TO VOTE

Governor Johnson cast his ballot at 11:05 o'clock yesterday morning in the polling place at Broadway and Taylor streets, San Francisco, remaining in the booth nearly six minutes.

"We are going to win, and win overwhelmingly, throughout the state," he said after he had voted. "That is an absolute certainty."

Mrs. Johnson and their daughter-in-law, Mrs. Hiram Johnson Jr., accompanied the governor in his automobile to the polling place, but voted after him.

The governor seemed in a serious mood and paid little heed to the jests of election officers. "We are all equal today," remarked one of the election officials as the governor was waiting for his turn to vote, and Johnson smiled and nodded his approval.

BOARD AT NO. 6 WELL CARED FOR

The election board of precinct No. 6 were well taken care of by kind friends. Mrs. Fuller, also Max Henry, carried them coffee and sandwiches. Dick Spiersch also treated them to candy, which was greatly enjoyed and which helped to shorten the long, tiresome hours.

LYRIC THEATRE

1106 Macdonald.

Shown at the Lyric

WED., THURS., NOV. 3-4.

"A Mexican Spy in America." A two-part 101 Bison, with Marie Walcamp and William Clifford. A Thrilling story of the Frontier Border Riders.

"When Fate Disposes." A two-part Rex Feature, with Bob Leonard, Ella Hall and Edna Maison. The story of an artist's life.

"A Baby Did It." A swell comedy with Victoria Ford, Eddie Lyons and Lee Moran, three of the best comedy actors in Moving Pictures.

GET YOUR

Roof Repaired

BEFORE THE RAINS

Estimates Free. Phone 326

ERNEST JENKS,

Roofing Contractor

1317 Chanslor Av., Richmond, Cal.

Spirella Corsets

Residence Corsetiere

MISS JANE R. NOBLE

164 Sixth st. Tel. 541 J.

Vacuum Cleaners

Rented 75c per Day

DELIVERED FREE.

R. L. FLORY RENTING CO.

321 S. Second St.

Phone 1069 J.

Phone 785 Open all Night

THE GOLD MINE KITCHEN

Quick Service; Popular Prices

Good Food Well Cooked

5175 Macdonald Avenue

Frank Scarneo, Prop.

NOTICE UNION MEN

Union men, when purchasing look for Union Store card and demand clerk's monthly working cards.

A classified ad now and then are used my the wisest of business men. Let them work for you. They are inexpensive.

Spiritualist Circle

FRIDAY EVENING

At 8 p. m. Sharp

At 449 11th Street

All are cordially invited.

All the leading magazines at Ferguson's Drug Store, 724 Macdonald avenue. Adv. tf

Our Interests Are Identical

because the greater your success in business the greater will your account be with us, and, on the other hand, the more attention we give your account, the less worry you will have in your business about your banking arrangements and will therefore be enabled to dispatch your business with greater ease and profit.

We are serving some of the best business and professional men in this city. Will you permit us to take care of your business as well and the benefits will be mutual?

Bank of Richmond

(Established 1902)

Cor. Richmond and Washington Ave. Phone Rich. 72

FREDERICKS MEN STILL HAVE HOPE

LOS ANGELES, Nov. 3.—Fredericks headquarters here refused at 11:30 p. m. to concede defeat. Captain Fredericks authorized the following statement:

"The returns so far are so incomplete there cannot be accurate prediction. The Johnson vote already in is coming from centers of population. The Fredericks vote will come from the country, and we are confident it will counteract the early Johnson lead."

SAN FRANCISCO, Nov. 3.—Walter R. Bacon, Republican State Central Committee chairman, made the following statement shortly after midnight:

"Although early figures seem much in favor of Johnson, we believe that Fredericks will be the next governor. Johnson's Los Angeles lead will be more than offset in other portions of the country and we expect the greater part of the southern vote to be for Fredericks. Johnson probably will carry San Francisco by about 10,000 votes. We expect Fredericks to win by a fair majority, but not by so large a one as we anticipated."

THEY'LL KEEP HIM DRY FOR AWHILE

PASADENA, Nov. 3.—E. W. Rogers, a druggist, whose show windows prominently display signs, "Vote California Dry," was arrested today, charged with conducting a "blind pig." He was released under $200 bail. Pasadena is one of the largest dry towns in the state.

Union made writing ink at Lang's Drug Store, Elk bldg. 10-3-1m-Adv

SANTA FE HEADS TO CONFER WITH CITY DADS SOON

In an effort to arrange a definite plan to give complete access to the outer water front, members of the city council will confer with Santa Fe officials the latter part of this week.

The grading of a road from the Santa Fe piers to the municipal wharf will be discussed. City Engineer Hall has been in communication with the Santa Fe men on the project, but so far the railroad people have not stated definitely what they will do.

PRESIDENT CASTS VOTE IN A FIRE HOUSE

PRINCETON, N. J., Nov. 3.—President Wilson came back to Princeton to vote. At the station he was greeted by a large crowd of students, who gave him a noisy welcome.

President Wilson walked directly to the polling place, located in a fire engine house. On the way he shook hands with many old friends. It took the President only two minutes to vote for the Democratic candidates for Congress, Legislature and sheriff.

"Number 89," announced the election judge as the President emerged from the voting booth, indicating Wilson's order in the list of voters.

"No. 79," replied the President, meaning his Princeton class. A general laugh followed.

After voting Wilson visited several friends, walking through the Princeton campus.

Subscribe for the Daily News.

Santa Claus Says:

DO YOUR SHOPPING EARLY AT THE BIG STORE.

TOYS ARRIVING DAILY. GOOD ASSORTMENT.

MEET ME AT THE FAIR DEPARTMENT STORE

KELLY & OLNEY

325-327 Macdonald Ave. Phone Richmond 811 Richmond, Cal.

SPECIAL

CORINTHIAN FLOUR, 25-POUND SACK 95c
CORINTHIAN FLOUR, 50-POUND SACK $1.85
10 lbs BEST GRANULATED SUGAR $1.00
CALIFENE ..... 30c, 60c, $1.50 PER CAN
CORINTHIAN COFFEE, Highest Grade .....
One pound can, 35c; Three pound can, $1.00
FOUR-TIER SPITZENBERG APPLES ....$1.00 Per Box

Pulse Bros.

Only Members of S. F. G. Co. in Contra Costa County.

ORDER ROOM PHONE 135

OFFICE AND YARDS, OPP. S. P. DEPOT, RICHMOND, CAL.

Richmond Lumber Co.

Incorporated

ALL KINDS OF BUILDING MATERIAL AND MILL WORK

FRED C. NEWTON, Manager. Phone Richmond 49

What's Your Hurry?

Buying cheap goods to save money is like stopping a clock to save time.

The sweetness of low prices never equals the bitterness of poor quality.

F. P. ALLEN

The Painless Plumber.

232 Fifteenth Street.

When you want to move we move Early or late.

Olds Transfer

Office Cor. Eighth and Macdonald Ave. F. E. Schooler Stationery Store. Phone 1047

Residence, 15 Twentieth street. Phone 275.

.. Social Whirl ..

Mrs. Philpott Entertains Relatives

Relatives of Mrs. Stanford Philpott were delightfully entertained at her home Monday evening. A musical program was one of the features that added to the pleasure of the 25 guests. Dainty refreshments were served.

Those present were: Mrs. P. H. Cunningham, Mr. and Mrs. Thomas Pearson, John Boyle, Miss Virginia Boyle, Richard Ayres, Mrs. Chas. Ayres, Mrs. J. H. Miller of Los Angeles, Mr. and Mrs. J. S. Winfree, Mr. and Mrs. B. R. Brown, Miss Lulu Hillery, Mr. and Mrs. R. J. Pierce, Mr. and Mrs. A. A. Winfree, Mr. and Mrs. S. E. Philpott, Mrs. Irene McMullen, Dick Winfree and Forrest Winfree.

BAPTIST WOMEN FEED THE VOTERS

While the voters were saving the country yesterday to the best of their ability with pencil and ballot, the women of the Calvary Baptist church were on the job in A. O. U. W. hall with pots and kettles feeding the worn-out citizens who came away from the battle of the ballots in a weakened condition.

The meals served netted the women a substantial financial reward and everyone who ate declared he had his money's worth.

FIRE BELL ROUTS ELECTION JUDGES

The clanging of the fire bell, the manning of fire truck No. 2, and the leaving of the fire truck stirred up considerable consternation in the polls at voting place No. 12 in fire hall No. 2, shortly after 5 o'clock yesterday afternoon.

The blaze was at the home of J. B. McMaster, 780 Fifth street, and practically no damage was done.

After the truck got safely out of the building, and the voters satisfied themselves that the fire was beyond reach of an easy walk, they went back to their task of selecting public officials and state laws.

WISE AND OTHERWISE.

When a husband is henpecked it may be a case of his chickens coming home to roost.—Toledo Blade.

• • •

One thing that is better put off until tomorrow is worrying.

• • •

Who merely hopes for the best and prepares himself for the worst is likely to get what he's prepared for.—Albany Journal.

• • •

The more seriously people take themselves the less seriously others take them.—Desert News.

• • •

It takes two to make a quarrel, but one can dictate peace.—Boston Transcript.

• • •

What is called good luck attends good management.

• • •

A fault-finder is never a man of action.—Albany Journal.

• • •

Prejudice is the offensive side of self-love.—Desert News.

• • •

The meanest man is he who, when asked by his wife what he thinks of her new hat, tells the truth.—Philadelphia Inquirer.

• • •

Cold cash burns a hole in many a pocket.

• • •

Strong language doesn't betoken strong character.

• • •

It is astonishing how a woman-hater will hang around women.—Deseret News.

• • •

Many a man who has a cool head is often accused of having cold feet.—Macon News.

Subscribe for the News.

ST. MARKS CHURCH PARISH TO HOLD DANCE AND PARTY

Preparations for the entertainment of a large number have been made by the committee in charge of the whist party and dance to be given this evening by the women of St. Mark's, in the assembly hall.

Lewis Tavolara and Miss L. Kerr will give musical numbers. Valuable prizes will be given the winners. After the games there will be dancing. Excellent refreshments will be served.

REBEKAHS PARTY WAS SUCCESSFUL

[illegible] hostesses at a whist party in Fraternal Hall Monday evening. Handsome prizes were awarded to Claude Wolfe, John Gerlach, Robert Dorman, W. A. Vickery, Miss E. Matson, Mrs. William Walker, Mrs. James Allison and Miss Isabella Greathouse.

Mrs. Conn, Mrs. Curry, Mrs. Conley, Miss Dora Horvitz and Miss Grace Curry were the committee which made the affair a success.

SURPRISE PARTY SUCCESSFUL AND WELL ATTENDED

One of the pleasantest social affairs of the week was a surprise party at the home of Mrs. O. L. Deitrich, 439 Tenth street, in honor of Mrs. V. A. Vance.

Among those present were: Mr. and Mrs. M. A. Vance, Mr. and Mrs. Arthur Vance, Mr. and Mrs. John A. Neill, Mr. and Mrs. I. N. Jarris, Mr. and Mrs. B. F. Fulton, Mr. and Mrs. O. L. Deitrich, Mrs. Joella Bonham, Mrs. A. Childs, Mrs. Emma Stone, Mrs. R. Erskine, Mrs. Julia Hyatt, Mrs. Emma Campbell, Mrs. Mary Summerville, Miss Ruby Vance, Miss Pearl Vance, Harry Bonham, Miss Bernice Bonham and Miss Vera Childs.

TIMES HAVE CHANGED.

What a revolution in advertising has taken place during the past fifteen years. Today it's a necessity even though you're content to be a small frog in the large pool of business. The louder you croak the more business you'll get. Your tones through constant use will become deeper and stronger and you'll probably have the pleasure before long of seeing your competing companions hop down to a lower seat while you feed on the prey that formerly belonged to them. Such are the results of publicity, constant, persistent and faith inspiring

Fifty years ago a firm started in business would hang out its shingle and then sit down to wait for customers. Competition wasn't keen and expenses weren't great. Along comes a friend of Jones Brothers, sees the shingle, walks in, passese the time of day, inquires his line of business and spreads the news along among his friends that Jones Brothers have started in such and such a place. After an indefinite period of time the business is on a paying basis, having for its field only the immediate vicinity.

Can you in imagination picture the fate of a firm following this method of proceedure with the present high cost of living?

BULL MOOSE SENATOR FOR KANSAS.

WICHITA, Kan., Nov. 3.—Early returns indicate Congressman Murdock, Prog., for United States senator will carry Segwick county by 2000. Billard, Ind., for governor, is far ahead of Allen, Prog., in Wichita, with Hedges, Dem., third.

REGULAR DINNER 15 CENTS.

Choice of Roasts or Entrees, Soup, Two Vegetables, Drinks, Bread and Butter. The Unique, 231 Macdonald. 10-26-1m—Adv.

Subscribe for the News.

Rare Program To Be Given by Masons

Music lovers of Richmond will enjoy an excellent program on the evening of November 17. Masonic orders of the city, in conjunction with the chapters of the Eastern Star, are arranging the affair. It will be held in the auditorium of the Lincoln school.

One of the entertainers will be Miss Ruby Stuart, a soprano, who comes with the greatest praise from San Francisco musical critics. Others of the same excellent reputation will take part in the program, which is not yet completed.

LOCAL LODGES MEET IN CASTLE

Onetah Tribe, 134, Improved Order of Red Men, transacted routine business at the regular meeting in Pythian Castle last evening.

The Modern Woodmen of America, 11622, also held a regular business session in their lodge rooms at the Castle.

Women of Woodcraft, Log Cabin Circle No. 508, held a similar meeting, at which the regular business of the order was transacted.

Bachelors Plan Ball At Kove

The Jolly Bachelors, a newly organized dancing club, will entertain their friends at Kozy Kove on Friday evening. The committee, which is making elaborate preparations for the affair, consists of W. Jardine, L. Kennon, L. K. Johnson and Robert Kennedy.

MISS VANDERPOOL GUEST OF HONOR AT PRETTY PARTY

Miss Edna Vanderpool was the guest of honor at a delightful surprise party Monday evening at the home of Miss Gertrude Patterson, whom Miss Vanderpool is visiting.

Among those who enjoyed Miss Patterson's hospitality were: Miss Vanderpool, Doris Truitt, Avella Lee, Ruth Francis Campbell, Gertrude Narron, Lela Brooks, Marguerite Claver, Bondalene Claver, Gertrude Patterson, Clarence Alexander, Roy Hampton, Al Bowen, A. Duncan, Will Redmond, Frank Radcliffe, Melvin McMaster, Donnelly Oloan, Andrew Hansen, Donald Frazier, H. Stoddard and Jesse Centre.

"When people begin to waste time studying their genealogies," remarked the Man on the Car, "posterity is going to be neglected."—Toledo Blade.

• • •

Some men in the world dream they give money away to the poor, and because they do think they are charitable and let it go at that.—Memphis Commercial-Appeal.

• • •

Some men do evil that good may come; others take medicine for the same purpose.

• • •

He who blows his own horn never leads the band, being a soloist.—Deseret News.

WHIST

Wednesday evening, Nov. 4th, at Fairview Hotel, Macdonald ave. and 32nd st. A prize turkey for every five tables. Score cards 25 cents. 11-3-2t

Dr. Charles R. Blake, first assistant in the Eye Department of the S. F. Polyclinic, makes a specialty of all diseases of the eye, ear, nose and throat; also the accurate fitting of glasses. Office in Pillow building, 707 Macdonald avenue, Richmond, Cal. 10-9-tf—Adv.

Subscribe for the Daily News.

TAXI?

And Touring Cars

PHONE 436

Any hour of the day or night for any kind of a trip.

RICHMOND AUTO AND TAXI CO.

415 Bissell.

Popular Bakery and Coffee Parlor

Quality Bakery

417 MACDONALD AVENUE Between Fourth and Fifth

Milk, Cream and Butter

The kind that brings us permanent patronage.

PT. RICHMOND CREAMERY

220 Richmond Avenue Phone 198

FAST ELECTRIC TRAINS for Pittsburg, Solano City Sacramento.

Leave 40th and Shafter Ave., Oakland, daily.

7:30 a. m. 1:30 p. m. 3:30 p. m.
*9:30 a. m. 3:30 p. m.
11:30 a. m. *5:09 p. m.

*The 9:30 a. m. has parlor observation car. Connects for Pittsburg.
*The 5:09 p. m. carries free observation car.
The 5:09 p. m. train runs through to Marysville, Colusa, Oroville and Chico. West Pittsburg only stop between Oakland and Sacramento.

Point and Way Stations, leave daily: 8:30 a. m. 11:50 a. m. 6:30 p. m. 8:30 p. m.

6:30 p. m. daily through to Pittsburg. 11:50 a. m., 4:30 p. m. daily and 5:50 p. m. daily, connects for Alamo, Danville and Diablo.

10:10 a. m. Sunday only to Bay Point, Danville, Diablo and way stations.

Telephone Piedmont 870.

Baggage carried on all trains. Call up Oakland 4447—People's Express Co.—and ticket for transportation will be delivered when baggage is called for.

OAKLAND, ANTIOCH & EASTERN Ry.

FRESH Fruit and Vegetables

EVERY DAY

Large Variety

At The Right Price

ALWAYS

Golden Gate Grocery

TELEPHONE RICHMOND 83

EIGHTH AND MACDONALD

ADS ARE POPULAR READING

A newspaper's information is so varied it contains news to suit everyone. Some years ago a person who read the ads in the newspaper or a magazine was considered odd, and it is true the ads were crude, the articles advertised often being out of season or of a style and texture entirely out of fashion. But now it is different. Advertising furnishes the most interesting reading matter in the newspaper. It is instructive, teaching the public how to reduce the cost of living and at the same time get the best standard goods.

If you don't already read ads—get the habit—it's a liberal education.

Union men, we are all doing it, sending out suits to Mayer's American Cleaning Co. to be cleaned, pressed or repaired. Phone 4622, 1116 Macdonald ave. 3-17-tf—Adv.

Subscribe for the News.

Sport Section

AMBROSE TAILORS SUNDAY

Manager Luce yesterday made arrangements to play the Ambrose Tailors here Sunday.

The Richmond lineup will remain the same as last Sunday, and despite the fact that the Ambrose Tailors are but a semi-pro. team, they are a bunch of good fighters, and will put up an interesting game.

Ping Bodie will play with Richmond, as last Sunday, unless some unforseen changes are made.

Burns will be on the mound, and after the exhibition of playing last Sunday, the game will draw as large a crowd as any of the games.

You can turn most any old thing into money and get it out of your way by using classified ads. They are small but they certainly are big payers.

BILL LUCE TALKS ON SITUATION

In a general conversation and discussion of the situation in the ranks of the local ball club, Manager Luce said yesterday that the season would probably end in the latter part of November, although much depended upon the weather.

He said that no trouble would be experienced in getting games all winter, but because of the rainy weather danger of muddy grounds, little hope was held out for an all winter season with the local team.

The team in its present lineup is able to compete with anything. Although it was said that a letter was on the way to Richmond asking for a date to play the Seals, Manager Luce said last night that he now doubted whether it would reach in time to make arrangements for a game Sunday, but that he would entertain a proposition.

The probability of bucking up against the Petaluma Chickens again this season for a chance to win back the laurels was doubted by Luce, who said that their season would probably close before we could get around to playing them.

"If Burns had pitched, and the team had supported him the way they did last Sunday, we'd have licked eleven kinds of spots out of Petaluma," said Luce.

SPEED BURNER IS WHAT LOCAL FANS CALL C. E. CLARK

Friends of C. E. Clark, Richmond real estate man, are willing to back him against Barney Oldfield, or any of the rough and tumble speed burners.

Clark was in Redding when he got a message that he should be in Richmond on sa business deal at 9 o'clock that night. No train could get him there before 10:40. He threw his Ford into the high and sent the gas wagon whizzing over 243 miles of mountain roads. He stepped out of the machine in Richmond at 8:53 in the evening.

AUTO ACCIDENT VICTIM BETTER

A. N. Patterson, Walnut Creek automobile man, who was injured in a sensational joy ride smash-up in San Francisco, in which one man was killed, is reported to be rapidly recovering from the injuries he received.

Subscribe for the Daily News.

BREEZY NOTES IN SPORTDOM

Ad has always been popular here, as it was in Richmond, California, U. S. A., that he battered the world's championship away from Bat Nelson in forty grueling rounds.

* * *

That fight nailed the name of Richmond to the sport map of the world on February 22, 1910, for wherever glove fans begin to discuss "fights that were fights," the name of Richmond comes up.

* * *

Bob McAllister, the Olympic club hope, who was scheduled to tangle with Harry Wills, the big New Orleans black man, in San Francisco tonight, developed an injured shoulder yesterday and the bout is off.

* * *

It was to have been Bob's first appearance as a heavyweight. Considering the way the big smoke has been mowing 'em down lately, and his advantage in size, Bab was lucky to escape a bombardment that might have meant something worse than a sore shoulder.

* * *

Speaking about injuries to fighters, the promoters who matched Charlie White and Freddie Welsh for Milwankee on November 9 have taken out a $10,000 accident insurance policy to protect their pocketbooks if either of their men is injured before the fight.

* * *

The Chip-Clabby tangle for the middleweight crown that has been "Off again—on again" for quite awhile, threatens to be off again.

* * *

Jim Coffroth says Benny Selig will referee or there won't be any party. Jimmy Dime, Chip's manager, says he can't see Selig, and wants Toby Irwin.

* * *

If the managers and promoters keep on fussing we'd advise the boys who sling the mitts to take Bernard Shaw's advice to the European scrappers, "Shoot your officers and go home."

* * *

"Jack" Sheridan, thirty years a baseball umpire, and with the American League continually since its organization, died in San Jose yesterday.

* * *

The magnates that own organized baseball and those that own the Federal League don't exactly love each other. But they have a greed to get together in gouging the ball players.

* * *

"Not only will new contract for star players contain lower figures, but the clubs will not carry as many players as last year," announced the magnates after a conference in Chicago yesterday.

* * *

Rumor says Harry Wolverton will take over the Oakland club next season. Harry always did have a reputation as a trouble hunter.

* * *

Prize fight promoters and managers have nothing on the college boys when it comes to crabbing about the referee. Managers Stroud and Willcox are still arguing about who will referee the big rugby row November 14.

o o o

Ad Wolgast, the Michigan Bearcat, was forced to quit to Champion Freddie Welsh in the ninth round of a scheduled ten-round fight at New York Monday night. Wolgast's seconds claimed Ad fought three rounds with a broken arm.

* * *

Wolgast wanted to continue, but referee Billy Roche stopped the slaughter. Ad went in old-time form for the first two rounds, but after that it was all Welsh.

Wolgast has been jinxed with broken bones and other injuries so often he ought to be a good museum attraction.

DONE WITH SEALS.

Cal Ewing announced Tuesday he had transferred all his baseball stock to Frank Ish, and that the future of the San Francisco club is up to Ish. Ish says the club is for sale if anyone will meet his price. Tom Stephens, San Jose capitalist, is said to be the most likely purchaser.

Give the Daily News classified columns the "once over." You may find some valuable information. Besides it is interesting reading.

JESSE L. LASKY PRESENTS MR. ROBERT EDESON
"Where the Trail Divides." Five Reels Masterpiece, Wednesday and Thursday.

Robert Edeson, most romantic actor of the age, has been selected from a list of over one hundred prominent stage folk to take the leading role in the big five-reel masterpiece, "Where the Trail Divides," which comes to the Richmond theater today.

The production will be by Jesse L. Lasky, whose name on the film insures the lavish stage expenditures which have always marked his work. There are 250 different scenes and five parts.

The story is one of the east, and of the olden days, when knights were common and woman was the most revered thing mankind knew. It is a noble story of true love.

The Pathe Weekly shows some excellent war pictures of England and Belgium, depicting the stricken cities.

81 ARRESTED DURING OCT.

Chief Walker s bluecoats bagged 81 persons accused of wrong-doing in October, according to the monthly report sent to the council.

Forty-two were released without punishment, 30 were convicted, 3 were turned over to other departments, and 6 cases are still pending. The city treasury is $195 richer from fines in October.

You can rent that vacant house by using our classified columns a few days.

Subscribe for the News.

RICHMOND FIRM GETS CONTRACTS

The Richmond Machine and Boiler Works has contracted with the Associated Oil Company to build six tanks for tank wagons. The local concern also expects to get the contract from the Associated for three 30-foot storage tanks.

S. O. DECLARED HOLIDAY.

The Standard Oil Company declared yesterday a holiday, and only those who were absolutely required to keep the plant going were used.

Spiritualist Circle
FRIDAY EVENING
At 8 p. m. Sharp
At 449 11th Street
All are cordially invited.

SUBSCRIBERS SHOULD NOTIFY OFFICE DIRECT

All subscribers to the Richmond Daily News are urgently requested to notify this office by telephone or in person immediately upon missing their paper or failure of its delivery.

Do not complain to the carrier boys, but call directly to the Daily News office, phone Richmond 52, and make your complaint for non-delivery, that it may receive prompt attention.

Subscribe for the News.

TEN DOLLARS REWARD

Several readers of the Daily News have complained recently about not receiving their papers and it has become evident that in some cases at least the paper is being pilfered.

The Daily News WILL PAY A REWARD OF TEN DOLLARS FOR ANY INFORMATION LEADING TO THE APPREHENSION OF ANY PERSON STEALING THE PAPERS OF SUBSCRIBERS TO THE DAILY NEWS. Telephone or bring information to office.

SUBSCRIBE FOR THE NEWS

Alhambra Water
From Cold Springs
Pure and Good
Safe. Cost Insignificant. Stands Loaned.
Prompt Delivery.
Richmond Agency, Phone 626.

Bynum Mineral Water
Uncarbonated. A Grand Bar and Table Water. Unequaled for bar mixing. Has wonderful curative properties in cases of Stomach, Kidney and Liver Disorders. Bottled at the Spring in Lake county by the owner, bottler and distributor, Geo. W. Crippen. Phone 68. 1 West Richmond Ave.

Tales of a Million Dollars

The Analysis of the Doctor

Here were two adjoining lots, as you read last Sunday, each sold for a price that meant $500 profit to the former owner, situated in the Nicholl-Macdonald Avenue Business Center Tract, Richmond.

Dr. Clark, of San Francisco bought lot 13. He observed conditions, analyzed them, improved his lot with a brick building. Then he started to wait.

But in six months' time the value of his property had increased so that he was forced to modify his first analysis—he also bought lot 14, next door.

And he paid $2,500 more for it than he had paid for his own lot six months before! Collect all these figures—take the doctor's lot at the value he placed on this one—and both lots increased in value in the twelve months since Burg Brothers, Inc., first sold them—FIVE THOUSAND DOLLARS!

"Richmond Has Merely Started"

The doctor believes that, we know it, you should know it, too. Find out how to be sure about these things—send for our book, "How to Buy Real Estate for Profit."

This coupon brings it—FREE.

BURG BROS., Inc.
660 Market Street, San Francisco, Cal. 23rd and Macdonald Avenue, Richmond, Cal.

Send me your Free Book, "How to Buy Real Estate for Profit."

Name .....

Address .....

SCOOP THE CUB REPORTER

Scoop wasn't dressed for winter

By "HOP"

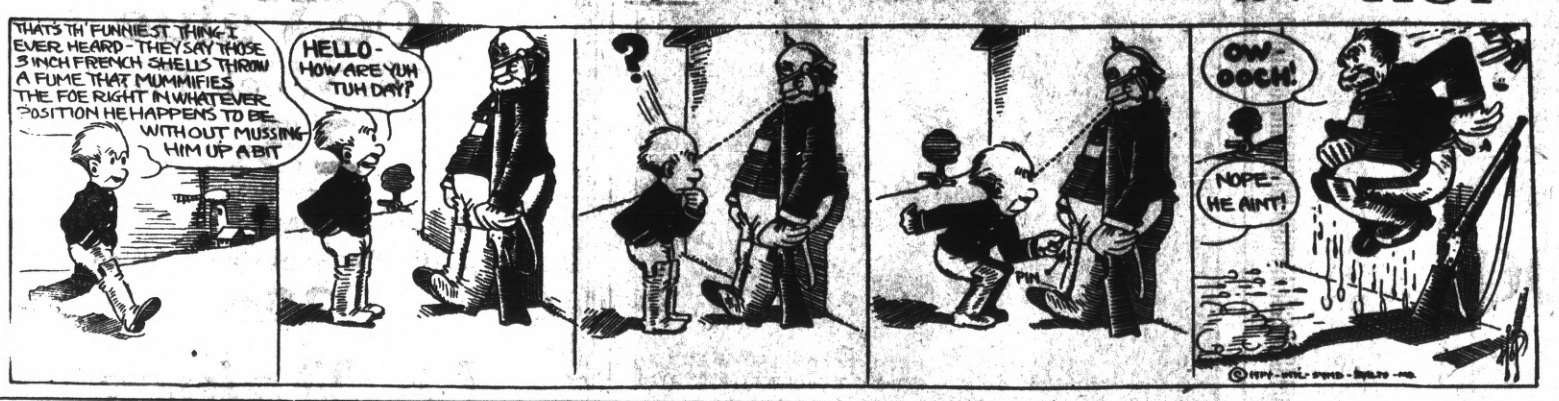

Point Theatre

Richmond Ave.

THE POPULAR PLAY HOUSE.

Gee, I do love moving pictures with good music and plenty of fresh air and here is where I get it.

Excellent Music.

Best for Quick Results— Daily News Classified Ads.

Best for Results—Daily News Classified Ads—Best for Bargains.

CLASSIFIED

Have you something to sell? A Daily News Classified Ad will run all over Richmond and find a buyer for you.

Buyer and Seller meet in Daily News Classified.

FOR SALE

FOR SALE—Second-hand lumber; some 2x4 and 1x12. Apply T. H. Moore, 245 Fifth st. Phone 364 J. 10-31-3t

PACIFIC WRECKING CO., 1628 and 1630 Market st., city. 1,000,000 Star A shingles, $1.50 M.; new lumber, $12.00 M.; plate glass doors, sashes and porch sashes; all kinds of plumbing very cheap; in fact anything in the building line. 5-16-tf

FOR SALE—Bargain, $950; house 4 rooms; lot 60x120; fruit, berries and well. Owner, G. Peters, Bay View ave., Stege. 10-31-3t

GOOD house and lot on First st.; must be sold immediately; leaving town; a real snap to a real party; most favorable terms conceivable. See owner at once. Box T, News office. 9-25-1w

FOR SALE—Close in lots on Bissell, Chanslor, Roosevelt, 11th, 12th, 16th and 23rd sts.; cheap for cash, or on easy terms, or will build to suit. See owner, A. L. Ramage. 10-18-1m

CLASSIFIED RATES.

1 Time—6c per line per day.
3 Times—5c per line per day.
1 Week—4c per line per day.
2 Weeks—3c per line per day.
1 Month—2c per line per day.
Special rates on contracts.

FOR SALE—CONTINUED.

FOR SALE—Bargain, $950; house 4 rooms; lot 60x120; fruit; berries; well. Owner, G. Peters, Bay View ave., Stege, Cal. 10-23-3t

FRESH milch cows and calves for sale. 518 Nineteenth st., near Barrett. 11-1-3t

FOR RENT

FOR RENT—Furnished front room; bath. 317 Bissell ave. 10-28-6t

FOR RENT—Four furnished housekeeping rooms. Apply Pieper Apts., 516 Tenth st., E. Pieper. 10-28-3t

FOR RENT—Continued.

FOR RENT—Two store rooms adjoining the Elks building on Macdonald ave., No. 923; will give 3-year lease; rent $70 per month for the two stores. For further particulars write George V. Martin, Fresno, Cal. 10-29-12t

FOR RENT—Nicely furnished rooms, also two furnished housekeeping rooms; no children; centrally located; modern. 325 Fifth st. 10-24-6t

FOR RENT—Building next postoffice, 322 Sixth, suitable for store or office. Inquire next door. P. O. Ross. 10-27-12t

IF you want to rent a nice warm home, reasonable, for the winter, phone 1017, or call 836 N. Seventh street 10-24-1m

FOR RENT—Furnished 2-room apt. and bath; $11, including water. 812 Chanslor ave. 10-24-12t

FOR RENT—Furnished house of 8 rooms; all modern conveniences. Apply 116 Nicholl ave., or phone 548 W. 10-6-1m

NICELY furnished room for rent. 253 11th st., half block from Macdonald ave. 10-14-12t

FOR RENT—Swell six-room apartment, unfurnished. Apply 421 10th Street. 6-29-tf.

FOR RENT—Modern 4-room flats; price $17.50 and $20. Call at 219 First st., Righi Apts. 7-24-tf

MISCELLANEOUS

JAPANESE lady wants work as housekeeper or maid. H. Kadona, house No. 5, Japanese camp, near Santa Fe. 11-3-3t

WANTED—By lady attending business college, position to work mornings and evenings in exchange for board and room. Phone 795. 11-4-1t

WANTED—Man to work in paint factory. Apply to C. Roman Company at 21st and Chanslor. 10-29-2t

LOST—Pocketbook containing two ten-dollar bills, Saturday night on 6 o'clock car to Oakland. Owner lives 720 Elm ave., Richmond. 11-1-3t

FOUND—Good briar pipe, nearly new, on writing desk at postoffice. Owner can have same by paying for this ad. 10-31-3t

LOST—A diamond ring; also diamond shirt stud. Finder please leave at Daily News office; reward. 11-4-3t

WANTED—Two men to board and room in private family; reasonable terms. 418 Sixth st. 10-30-12t

MEDIUM.

IF you are in trouble and wish to know what you do not know, do not fail to consult this powerful gifted medium, successor to the late J. M. Vertella; also Indian Herbs, a great blood medicine, and Ordway Plasters, for sale by Dr. P. Surma, 1641 San Pablo, West Berkeley, Cal. 10-3-6t*

Stop! Look! Listen!

THEY HAVE GOT IT AGAIN

The Primest, Choicest Beef Mutton and Pork Cuts On the Market

Specialties In ALL INSPECTED

Sausages, Boil Hams, Fresh Ranch Eggs and Butter

Independent Market

718 Macdonald Ave.

Natural Ways To Health

WITHOUT DRUGS OR SURGERY

Baths and Massage, Spinal Manipulation, Physical Culture, Foods and Hygiene

SUITABLY APPLIED.

Cures all nervous and chronic diseases.

J. T. WORK, N. D.

Phone Richmond 835 1108 Macdonald Ave.

Richmond Painless Dentist

Gold Crowns, 22k	$5.00
White Crowns	5.00
Bridge Work, per tooth	5.00
PLATES—BEST	
Full upper and lower	10.00
Cheaper Plates	5.00
Cast Aluminum Plates	12.50

Never more, never less. "Always Guaranteed."

MACDONALD AT FOURTH. Home of Good Dentistry.

RICHMOND CAFE

Connected with Hotel Richmond. Try our Special Sunday Chicken Dinner. We cater to family trade.

J. F. Duesdeker, Prop.

Phone Richmond 708 1214 Macdonald Ave.

THE BANK BAR

Good Liquors, Good Service, Good Fellowship. A full line of high grade WINES, LIQUORS, CIGARS AND SOFT DRINKS. Headquarters for the Common People. The place where Overalls and Frock Coats meet in Comradeship.. Drop in once—You'll keep on coming.

712 MACDONALD AVE. MIKE LUCEY, Prop.

HIGH SCHOOL NOTES

BY SCOOP

MUCH ACTIVITY IN GIRL'S ATHLETIC CIRCLES NOW

An interclass tourney of girls' basketball games will start on Thursday afternoon. Teams have been organized by the freshmen, sophomore and junior classes, and the plan is to have games to determine the school supremacy of the three classes.

The winners will be met by an All-Star team that will be organized from the remaining classes, after the winning class of the three teams has been determined.

The schedule as it has been doped out for the coming three weeks is as follows:

Freshmen vs. Sophomores, Thursday, November 5.

Winner vs. Juniors, Thursday, November 12.

Winner vs. All-Stars, Thursday, November 19.

◆ ◆ ◆

The first team of girls' basketball will play the first team of the Women's Gymnasium Club of Berkeley, Friday evening. The entire team has been invited to come early and witness the drill, given by the members of the club. As it is considered a very worthy sight, the team plan to attend.

The team that the club puts out is very highly classed, and the fact that they challenge the local team is greatly to their credit.

◆ ◆ ◆

The Shakespearian entertainment given by George B. Williams in the assembly room of the school was very much enjoyed by the students yesterday afternoon. Several of the alumni members, making a home coming of election day, were in attendance at the school throughout the afternoon, and attended the interpretation. Among them were Norman, Janke, Wayne Neville, Miss Helen Smith and others.

Leonard Gerlach gave a most interesting talk on his trip to the Orient, recounting at length his trip on the Japanese islands, and his experiences in China and aboard the Masconoma, on which he was first wireless operator.

TRANSFER OF REAL ESTATE

The following transfers of real estate, of interest to Richmonders, were filed with the county clerk at Martinez

Deeds.

East Richmond Land Co. to Joseph A. Fortado—Lot 6, blk 26, East Richmond boulevard; $10.

New Richmond Land Co. Inc. to E. E. Twitchell—Lot 5, blk 146, Walls Addn.; $10.

Chas. M. and Lina S. Carlos to Mrs. Annie A. Smith—Lots 79 and 80, blk C, Map Central Pullman; $10.

E. A. Preble and Emma H. Preble to Harriet T. Glendenning and Zephy Small—Lots 7 and 8, blk Q, official map No. 3, town of Richmond; $10.

W. H. Spaulding to James and Georgie Ray Gordon—Lot 4, blk 22, Spaulding Richmond Pullman townsite; $10.

Releases.

The Realty Syndicate to P. A. and Marietta Dinsmore—Lot 19, blk 14, Richmond Junction; par. rel.

Jos. Lucas, by Frank Lucas, attorney in fact, to C. J. Rihn—Lots 3 and 4, blk 5, map Industrial Center Tract; par. rel.

Geo. L. and Isabel Yager to C. Overes and C. Peterson—Building on lots 8, 10, blk 55, city of Richmond; acceptance.

All the leading magazines at Ferguson's Drug Store, 724 Macdonald avenue. Adv. tf

TURN THE MEATS FREQUENTLY.

This Insures Their Retaining Their Juices.

One of the secrets of cooking meats well, whether broiling or frying, is in turning them frequently. Steaks in particular retain their juices better and are much improved if turned often. Some cooking teachers recommend that it be done at every count of ten, and this is none too often, especially at first. The skillet should be very hot when the steak is put into it and the meat turned as soon as it is seared with the heat, which prevents the juices from escaping.

Fish does not need to be turned so often as steak, but it should be glazed with butter to give it a richer brown.

In broiling meat in a gas stove it is best to start the light in the oven at least ten minutes before the meat is put in, so that the heat will be sufficient to begin cooking the meat at once, as beef or lamb becomes tough if it does not cook quickly.

OATMEAL AND MILK FREE with all egg or meat orders served before 9 a. m. The Unique, 231 Macdonald ave. 10-29-1m—Adv

Advertising is business—
Advertising makes business

ZEB KNOTT, Contract Painter

SIGN AND HOUSE PAINTING, PAPER HANGING AND TINTING.

819 Seventh street.

Agent for SHERWIN-WILLIAMS PAINT, "Covers the Earth"

FRATERNAL ORGANIZATIONS

WOOMEN OF WOODCRAFT—Log Cabin Circle No. 508 meets every first and third Tuesday afternoon at K. of P. Hall. Mrs. Anna B. Richards, Guardian Neighbor, Elfreeda Scott, Clerk.

ROYAL NEIGHBORS—Maple Camp No. 4027, Royal Neighbors of America. Meets every Friday afternoon at 2 o'clock at K. of P. Hall. Visitors cordially welcome. Ella Bowman, Orace, Louise Wimer. Recorder, 643 S. Fifteenth street.

MODERN WOODMEN — El Cerrito Camp No. 11622, Modern Woodmen of America, meets every Tuesday evening at K. of P. hall, Fifth st. F. E. Tiller, Consul; C. B. Evans, Clerk.

REBEKAHS — Richmond Rebekah Lodge, No. 206, meets first and third Thursdays in each month at Bank Hall, Eighth street and Macdonald. Mary Lucas, N. G.; Mrs. Margaret Shea, Secretary.

INDEPENDENT ORDER OF FORESTERS—Richmond Court, No. 4940. Meets first and third Fridays of the month at Sequoia Hall. L. B. Hutchins, Chief Ranger. Miss Helen Fussell, Financial Secretary, 400 Macdonald avenue.

BROTHERHOOD OF AMERICAN YEOMEN.—Olive Homestead No. 1106, Brotherhood of American Yeomen, meets in Pythian Castle every Thursday night at 8 p. m.

C. N. WILLIAMS, Foreman.

MARY F. THOMAS, Correspondent, 416 Bissell avenue.

I. O. O. F. M. U.—Loyal Richmond Lodge No. 9278, meets every Tuesday night in Barnaman's Hall, Nineteenth street. F. Richard, Noble Grand. J. T. McCormac, Permanent Secretary.

KNIGHTS OF PYTHIAS — Richmond Lodge No. 13, meets every Friday evening at Pythian Castle. Visiting brothers are cordially invited to attend the meeting. O. F. Lilly, C. C.; A. S. Lilly, K. of R. & S.

PYTHIAN SISTERS—Contra Costa Temple, No. 113, meets every Saturday evening at Pythian Castle on Fifth street, near Macdonald. Eliza Hill, M. E. C.; Jessie Percy, M. of R. and C.

ODD FELLOWS—Eclipse Lodge No. 403, I. O. O. F., meets every Monday evening at 8 o'clock at Bank Hall, corner Eighth and Macdonald avenue. F. H. Eggerth, Noble Grand; E. G. Alexander, Secretary.

CEMENT WORKERS' LOCAL NO. 188, A. B. of C. W., meets second and fourth Wednesday evenings of each mmonth at 8 o'clock, at Labor Temple, Fourth street, near Macdonald ave. J. Thompson, president. B. Jenks, secretary.

HERMANN SONS—Richmond Lodge No. 37, mets at Bank Hall, corner Eighth and Macdonald, every first and third Wednesday nights at 8 o'clock. A. Geiger, Secretary.

CIRCLE LADIES OF G. A. R.—Meet second and fourth Tuesday afternoons at 2 o'clock in Elks hall. President, Mrs. Mary B. Moyle; secretary, Mrs. Joella Bonham.

The circle of homes reached by the Richmond Daily News is constantly widening and the loyalty between its readers and advertisers is growing stronger every day.

$100

Meats, Fruit, Vegetables

Large Variety Received Daily. Fancy Modesto Creamery Butter. Milk, Buttermilk, Eggs.

Kingan's Own Cure Hams.

Barrett Cash Market

Phone 63 2029 Barrett, Near 21st

ARRIVAL AND DEPARTURE OF LOCAL TRAINS

SOUTHERN PACIFIC COMPANY

Effective Monday, October 5, 1914. Subject to Change Without Notice.

East Bound from San Francisco

Leave San Fran.	Train No.	Stations to	Leave Richmond
11:40 P.M.	86	Martinez, Tracy, Modesto, Merced, Fresno	12:33 A.M.
6:20 A.M	28	Benicia, Davis, Sacramento, Dunsmuir	7:06 A.M.
6:40 A.M.	36	Martinez, Tracy, Los Banos, Fresno	7:34 A.M.
7:20 A.M.	22	Benicia, Davis, Sacramento	8:08 A.M.
8:00 A.M.	42	Calistoga, Santa Rosa, San Ramon	8:45 A.M.
9:00 A.M.	24	Benicia, Davis, Sacramento, Tonopah	9:53 A.M.
9:20 A.M.	84	Martinez, Tracy, Fresno, Bakersfield	10:07 A.M.
10:40 A.M.	8	" " " " Los Angeles	11:30 A.M.
12:00 Noon	30	Benicia, Davis, Sacramento, Marysville	12:52 P.M.
1:00 P.M.	14	Benicia, Davis, Portland, Oregon Flag	1:51 P. M.
3:00 P.M.	18	Benicia, Davis, Sacramento, Oroville	3:48 P.M.
3:20 P.M.	52	Martinez, Tracy, Fresno	4:08 P.M.
4:00 P.M.	44	Calistoga, Santa Rosa, Livermore	4:50 P.M.
4:40 P.M	102	Sunset Limited—Fresno, Los angeles and East	5:24 P.M.
5:00 P.M.	48	Benicia, Davis, Sacramento	5:49 P.M.
7:00 P.M.	6	Atlantic Express—Sacramento and East Flag	7:54 P.M.
8:20 P.M.	16	Oregon Express—Sacramento and North Flag	9:13 P.M.
		Additional Trains	
6:00 P.M	150	(Sunday Only) San Ramon Passenger	6:53 P.M.
4:00 P.M.	2	(Daily) Stops to receive passengers for Cheyenne and East	4:45 P.M.
10:20 A.M.	20	(Daily) Stops to receive passengers for East of Ogden	11:11 A.M.
2:00 P.M.	10	(Daily) Stops to receive passengers for East of Ogden	2:50 P.M.

West Bound to San Francisco

Leave Richmond	Train	Station From	Arrive San Francisco
6:27 A.M.	13	Portland Flag	7:30 A.M.
6:57 A.M.	87	Fresno, Martinez	7:50 A.M.
7:05 A.M.	23	Tonopah, Sacramento, Benicia	8:10 A.M.
8:13 A.M.	41	Livermore, Vallejo	9:10 A.M.
9:16 A.M.	81	Calistogo, Santa Rosa	10:10 A.M.
10:08 A.M.	17	Sacramento, Davis, Benicia	11:10 A.M.
11:54 A.M.	49	Fresno, Martinez	12:50. P.M.
3:15 P.M.	83	Bakersfield, Fresno, Martinez	4:10 P.M.
332 P.M.	29	Marysville, Sacramento, Davis, Benicia	4:30 P.M.
5:22 P.M.	43	Santa Rosa, Calistoga, San Ramon	6:30 P.M.
5:42 P.M.	21	Sacramento, Davis, Benicia	6:30 P.M.
6:35 P.M.	27	Dunsmuir, Sacramento, Davis, Benicia	7:30 P.M.
6:54 P.M.	7	Los Angeles, Bakersfield, Fresno, Martinez	7:50 P.M.
9:45 P.M	209	Colfax, Sacramento, Davis, Benicia	10:40 P.M.
10:19 P.M.	85	Fresno, Tracy, Martinez	11:20 P.M.

Train 209 arrives San Francisco 10:50 P.M. Saturdays and Sundays.

Train 85 arrives San Francisco 11:10 P.M. Saturdays and Sundays.

Additional Stops.

9:08 A.M. 1 To discharge passengers from Cheyenne or points East.
8:28 A.M. 19 To discharge passengers from points East of Ogden.
12:08 P.M. 15 To discharge passengers from Portland and beyond.
10:41 A.M. 47 Discharge pas'grs from North of Davis or East of Sacramento
7:47 P.M. 5 To discharge passengers from points East of Ogden.

H. J. STIVER, Agent.
Southern Pacific Company, Richmond.

SUBSCRIBE FOR THE NEWS

SUPERIOR JUDGE A. B. McKENZIE

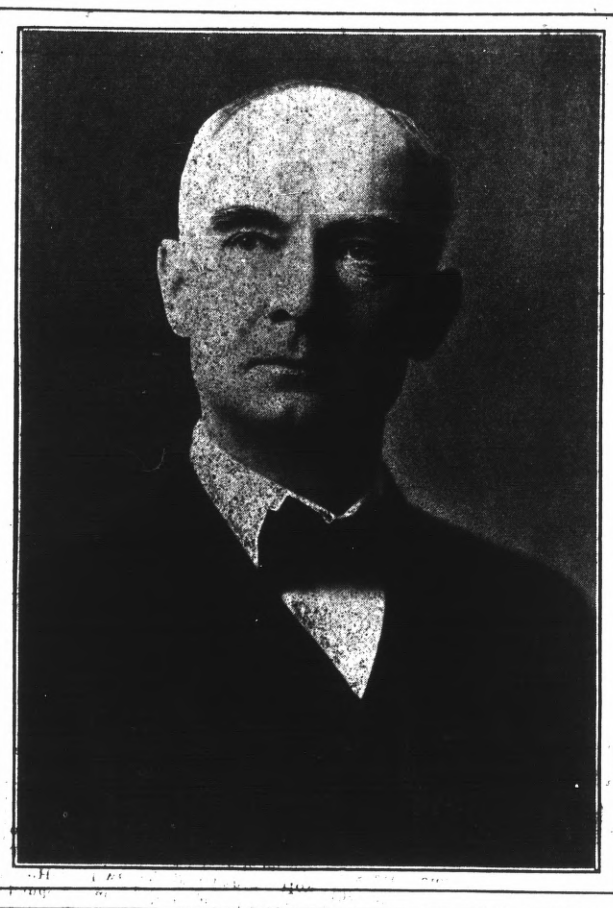

BRITISH CRUISER SUNK IN BATTLE ON SOUTH PACIFIC

VALPARAISO, Chile, Nov. 3.—The British fleet was attacked off Coronel, Chile, today by the German cruisers Gneisenau, Scharnhorst, Nurnberg, Leipzic and Dresden. The Germans sunk the British cruiser Monmouth and badly damaged the Good Hope, which caught fire and is supposed to have been last.

The British cruiser Glasgow raced for refuge to the harbor of Coronel, where she is now bottled up.

At noon the German cruisers Scharnhorst, Nurnberg and Gneisenau anchored in Valparaiso harbor entirely uninjured.

The Leipzic coaled at San Francisco two months ago and patrolled the Golden Gate for some time on the lookout for British steamers. The Leipzic for weeks was the chief worry of the Standard Oil officials.

The British cruisers were in command of Real Admiral Sir Christopher Cradock and had been searching for the German vessels for some time. The German vessels had destroyed a large number of British merchant ships off the South American coast. The British ships were inferior to the Germans, both in size and equipment.

NEWSBOY WAS FOR JOHNSON

An amusing instance of both Johnson's popularity, and of a newsboy's quick wit, was exhibited about 6 o'clock yesterday afternoon.

"Here, kid, who's elected? Tell me and I'll buy a paper. This from a huge man, bullying the small lad in an effort to get a laugh out of his companions at the kid's expense.

"Johnson," promptly replied the boy, as he reached for a paper and handed it ao the astonished man.

"Here, I won't buy a paper. How do I know whether Johnson is elected or not.

"You asked me," said the newsie, "and I told you. If you didn't want to take my word for it, why did you ask me? And besides, if he don't win I'll give you your money back."

CALIFORNIA WET OTHERS IN DOUBT

(Continued From Page One.)

is likely to win for the reform movement.

Seattle, King county, Washington, piled up a lead of 19,000 votes against the prohibition amendment from one-eighth of the King county precincts. It will be almost impossible for the dry counties to overcome this lead. It looks like a wet Washington.

Pinol county, Arizona, went dry by two votes. Maricopa, Arizona, went dry by 500. Phoenix reported that scattered returns from various parts of the state indicated a wet victory in the state by a small margin.

All the leading magazines at Ferguson's Drug Store, 724 Macdonald avenue. Adv. tf

The world hates a knocker, but loves a booster. Boost your city.

Subscribe for the Daily News.

FIRE TRUCK HAS NARROW ESCAPE

While Fire Truck No. 2 was making for the fire on Fifth street yesterday afternoon, a large number of automobiles followed closely behind, and one car came near crashing into the truck.

Fire Chief Le Moine last night said that the driving in the last car was incompetent, and declared that the danger from an attempt to trail the truck was so great that a change in the city ordinance regulating traffic was probable.

SOCIALISTS MADE LARGE GAINS IN TEXAS

DALLAS, Texas, Nov. 3.—Early returns show that all Democratic nominees for state offices, Congress and Legislature, will be elected by the usual Democratic majorities. The vote was unusually light. The Socialists showed big gains. The Republican vote was somewhat increased at the expense of the Progressive vote.

START WORK ON BIG GAS PLANT

Work has been started on the new gas plant of the Contra Costa Gas Company, which will be located at Pittsburg and which will supply gas to the towns of Martinez, Concord, Pittsburg and Antioch. S. Waldo Coleman is president of the company, which has already begun work on the gas pipe systems in the four towns above mentioned.

..A..
40c Value
This Week For
25c

2 10c Tablets
2 10c Packages Envelopes
25c

La Moines'
REXALL DRUG STORE
601 Macdonald Ave.

Here Are a Few
War Bargains

One lot on Twelfth st., near Bissell avenue; all clear; $800.

Three lots on Eleventh st., between Barrett and Roosevelt; $1200; half cash.

We have a fine lot on Clinton avenue for $300.

CONN BROS.
601 Macdonald Avenue, Richmond.
REAL ESTATE AND INSURANCE
Phone 637

MEATS THAT SATISFY
. . . WITH . . .
ONE PRICE TO ALL

We serve you so that you will come back

THREE MEAT MARKETS

RICHMOND MARKET, Phone 23. 510 Macdonald
CENTRAL MARKET, Phone 446. 1122 Macdonald
UNION MARKET, Phone 88. Macdonald and 22nd

O. R. LUDEWIG - Proprietor

Grand Canyon Chateau

Phone 44 J 3 EAST RICHMOND
Robt. Warner, Mgr.

Meals Served a la Carte
DINNER PARTIES
A Specialty
(arranged by phone)

High Class Entertainment and Dancing

PULLMAN HOTEL
Cor. Pullman Ave. and South St., Opp. Pullman Works.
ROOMS CLEAN AND BRIGHT—PER WEEK $1.00
CHEERFUL READING AND WRITING ROOM. GOOD COOKS.
Phone 26. Inspection Invited. A. Markstein, Prop.

SUBSCRIBE FOR THE DAILY NEWS